

EASTERN LAKE POINT WASHINGTON WALTON COUNTY, FLORIDA.

1939
SCALE 1"=100'

State of Florida } ss
County of Walton } ss

KNOW ALL MEN BY THESE PRESENTS That WILLIAM H. WESLEY and MATE M. WESLEY his wife, the owners in fee simple of the tract of land shown hereon and more particularly described as follows: BEGINNING at the Northwest Corner of Section 19 T-3-S R-18-W and from thence run South 22°00' East thence East 22°00' to the East shore of Eastern Lake, thence along said West shore in a northerly direction to the point where the North boundary line of Section 19 intersects the said West shore, thence S 87°45' West 500 feet to North West Corner of said Section 19, the point of beginning, and here caused said land to be surveyed and platted as shown hereon, and do hereby dedicate to the perpetual use of the public as public highways the drives and avenues as shown hereon, reserving unto themselves, their heirs, successors assigns or legal representatives, the reversion or reversions of same whenever abandoned by the public or discontinued by law.

Signed these presents this 10th day of August A.D. 1939

WILLIAM H. WESLEY
MATE M. WESLEY

MATE M. WESLEY
MATE M. WESLEY

APPROVED: Oct. 5, AD 1939
County Court Judges Walton County Florida.
By: _____

ACCEPTED for file and record
This 5th day of Oct. AD 1939
By: _____
Clerk of Court Walton County Florida

FILED in Plat Book No. _____
Page No. _____

State of Florida } ss
County of Walton } ss

I HEREBY CERTIFY that on this day personally appeared before me an officer duly authorized to administer oaths and take acknowledgments William H. Wesley and his wife MATE M. Wesley, and the person described in, and who executed the foregoing dedication, and acknowledged before me that he executed the same for the purposes therein expressed, and the said MATE M. Wesley knows to be the wife of the said William H. Wesley, and before me, separately and apart from the said MATE M. Wesley, and before me, separately and apart from the said William H. Wesley, and in presence of two witnesses, the said William H. Wesley and MATE M. Wesley, she made herself a party to said dedication for the purpose of resuming, relinquishing and conveying to the public the use of the drives and avenues as shown hereon, and that she executed the said dedication freely and voluntarily, and without compulsion, constraint, oppression, or fear, of or from her said husband.

WITNESS my hand and official seal of this 10th day of August A.D. 1939, in the County of Walton, and State of Florida.

My commission expires _____

State of Florida } ss
County of _____ } ss

I HEREBY CERTIFY that the attached plat is a correct representation of a survey made under my direction, and the angles and distances shown hereon are true and accurate to the best of my knowledge and belief.

By: T. W. GILBERTSON
T. W. GILBERTSON

Subscribed and sworn to before me this 10th day of SEPT. AD 1939
My Commission expires _____
No Day Made

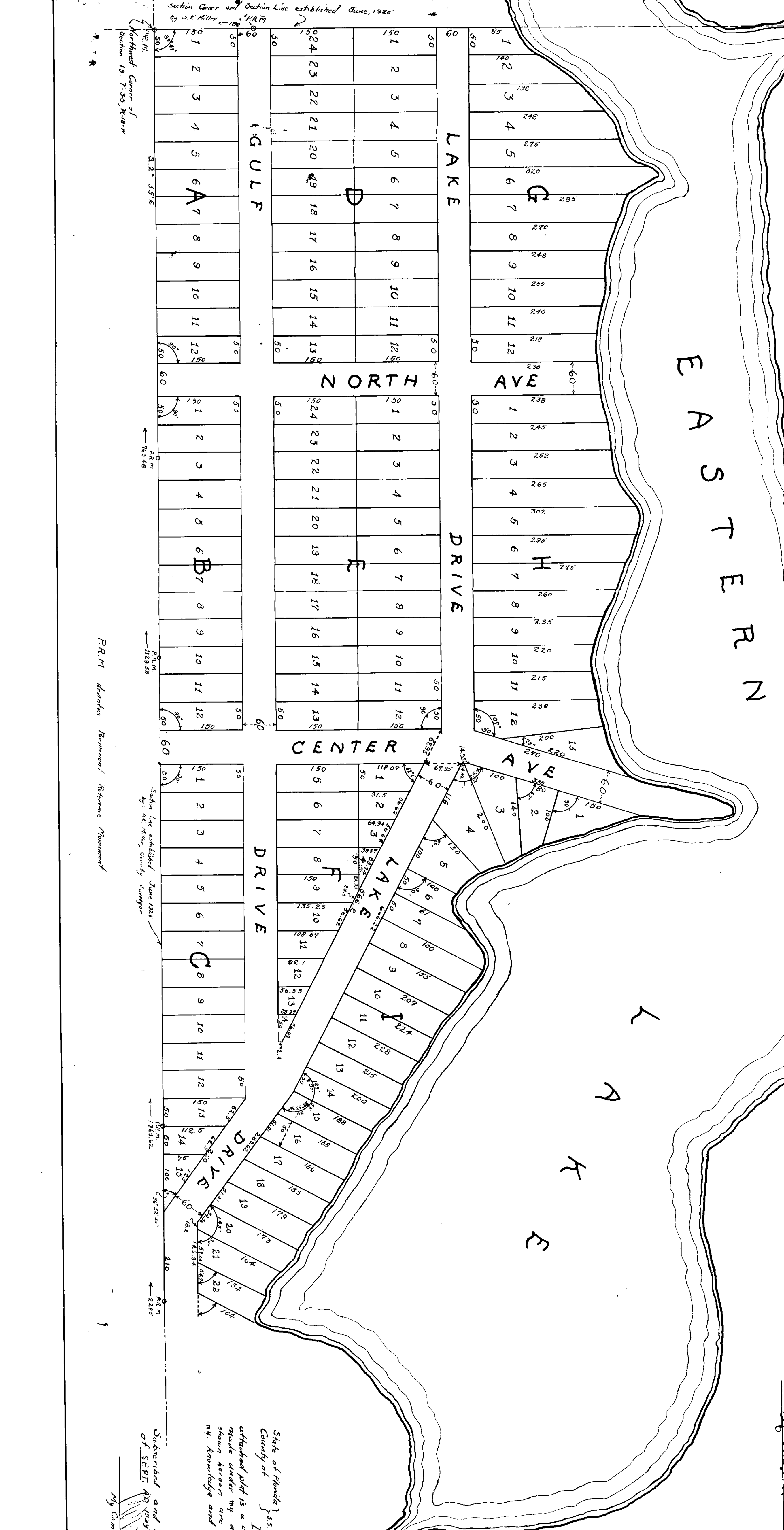

Section Corner and Section Line established June, 1925 by S. K. Miller P.R.M.

Northwest Corner of Section 19, T-3-S, R-18-W

P.R.M. denotes Boundary Reference Monument